

PROPOSED NEW DUPLEX DEVELOPMENT AT 3 + 5 BOWEN PLACE HAMILTON | HAMILTON CITY COUNCIL

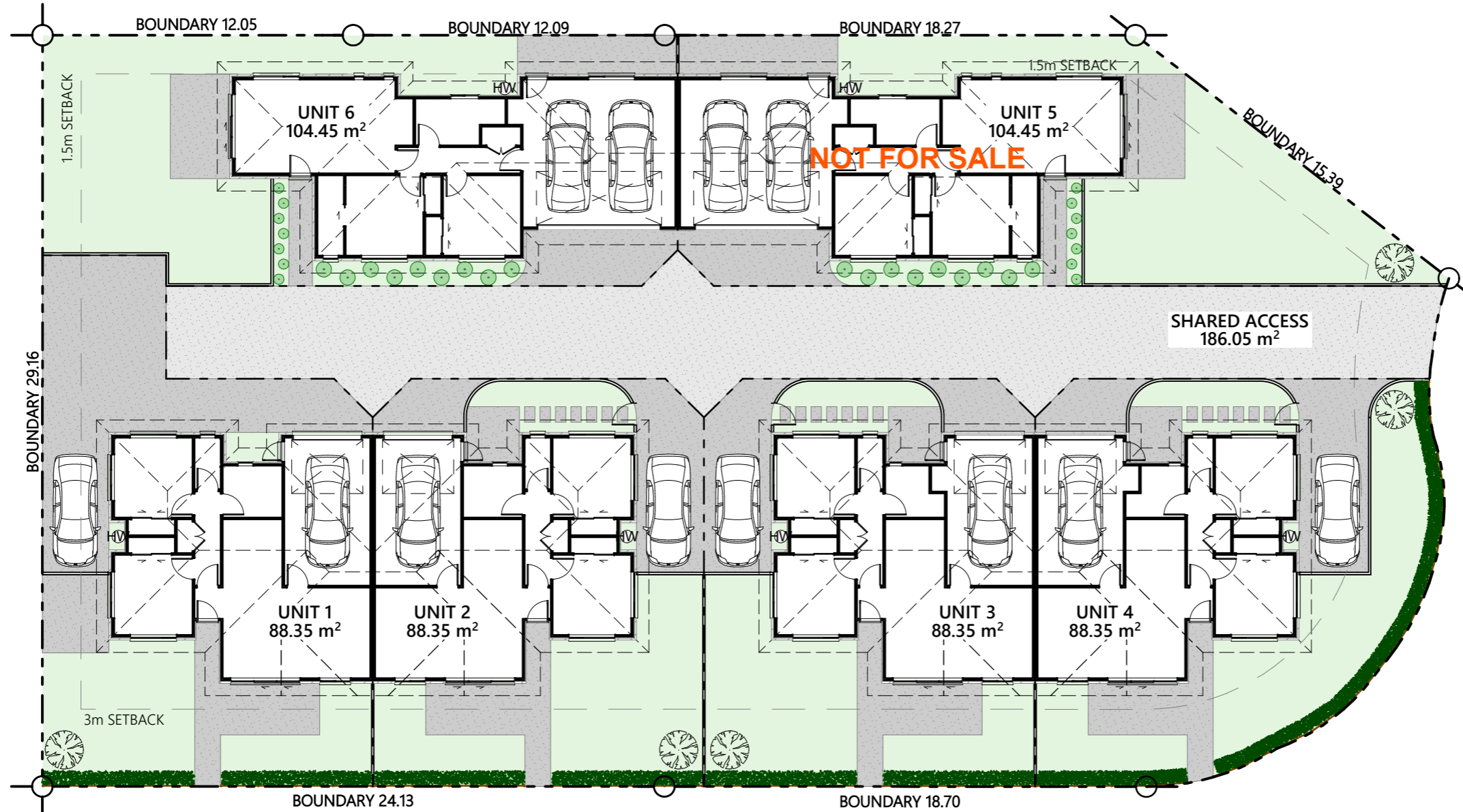

SITE INFORMATION:	
LEGAL DESCRIPTION:	Lot 11 & 12 DPS 14074
SITE AREA:	1492m ²



BOWEN PLACE

COPYRIGHT
 www.elyn.co.nz
 Ph: 027 236 8565 Email: admin@elyn.co.nz
 G4a, 169 LONDON STREET, HAMILTON
 LICENSED ARCHITECTURAL DESIGNERS



Contractor to check and verify all levels and dimensions on site prior to commencing work. All drawings and documentation remain the property of ELYN ARCHITECTURE LTD. No duplication is permitted without prior written consent. Do not scale off drawings. Drawings to be read in conjunction with specification and relevant manufacturers documentation. Tradesmen are required to contact local T.A 24hrs prior to site inspections to inform of licence number.

Issue:	Date:	Description:
MK	05/11/21	MARKETING ISSUE





Job: PROPOSED NEW DUPLEX DEVELOPMENT AT
 3 + 5 BOWEN PLACE HAMILTON
 FOR CHT DEVELOPMENTS
 sheet: SITE DEVELOPEMENT PLAN

scale: (at A3)	1:200	job no:	21_106
date:	21/09/2021	sheet no:	1.1
design:	BWB	drawn:	BWB

FENCING LEGEND:

FENCE TYPE 1:	1.8m HIGH TIMBER FENCE
FENCE TYPE 2:	1.5m HIGH TIMBER FENCE
FENCE TYPE 3:	1.5m HIGH HORIZONTAL TIMBER SLAT FENCE

LANDSCAPING LEGEND:

	LOMANDRA TANKA	
	GRISELINIA LITTORALIS	
	MAGNOLIA LITTLE GEM	
	CONCRETE AREAS	IMPERMEABLE
	GRASS / PLANTED AREA	PERMEABLE

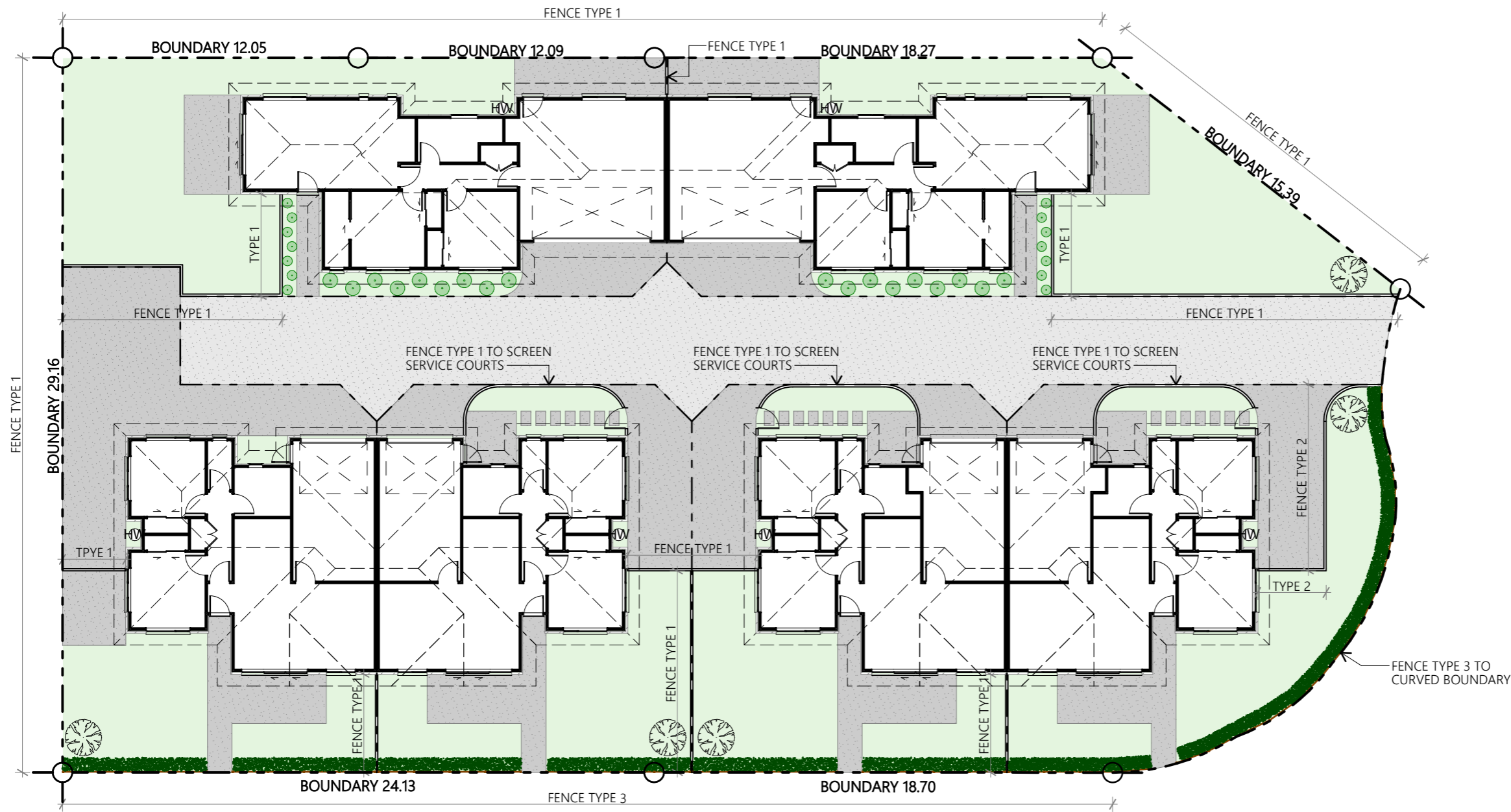

LOMANDRA TANKA



GRISELINIA LITTORALIS



MAGNOLIA LITTLE GEM

COPYRIGHT
 www.elyn.co.nz
 Ph: 027 236 8565 Email: admin@elyn.co.nz
 G4a, 169 LONDON STREET, HAMILTON
 LICENSED ARCHITECTURAL DESIGNERS



Contractor to check and verify all levels and dimensions on site prior to commencing work. All drawings and documentation remain the property of ELYN ARCHITECTURE LTD. No duplication is permitted without prior written consent. Do not scale off drawings. Drawings to be read in conjunction with specification and relevant manufacturers documentation. Tradesmen are required to contact local T.A 24hrs prior to site inspections to inform of licence number.

Issue:	Date:	Description:
MK	05/11/21	MARKETING ISSUE

Job: PROPOSED NEW DUPLEX DEVELOPMENT AT
 3 + 5 BOWEN PLACE HAMILTON
 FOR CHT DEVELOPMENTS
 sheet: **SITE LANDSCAPING & FENCING PLAN**

scale: (at A3)	1:200	Job no:	21_106
date:	21/09/2021	sheet no:	1.2 of 7
design:	BWB	drawn:	BWB

FLOOR AREAS:

UNIT 1 / 3:
 OVER TIMBER FRAME: 85.07m²
 OVER BRICK VENEER: 88.35m²

UNIT 2 / 4:
 OVER TIMBER FRAME: 85.07m²
 OVER BRICK VENEER: 88.35m²

TOTAL:
 OVER TIMBER FRAME: 170.14m²
 OVER BRICK VENEER: 176.70m²

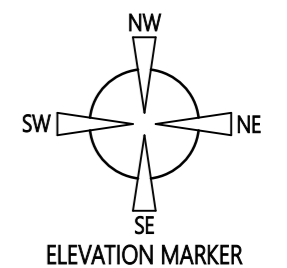
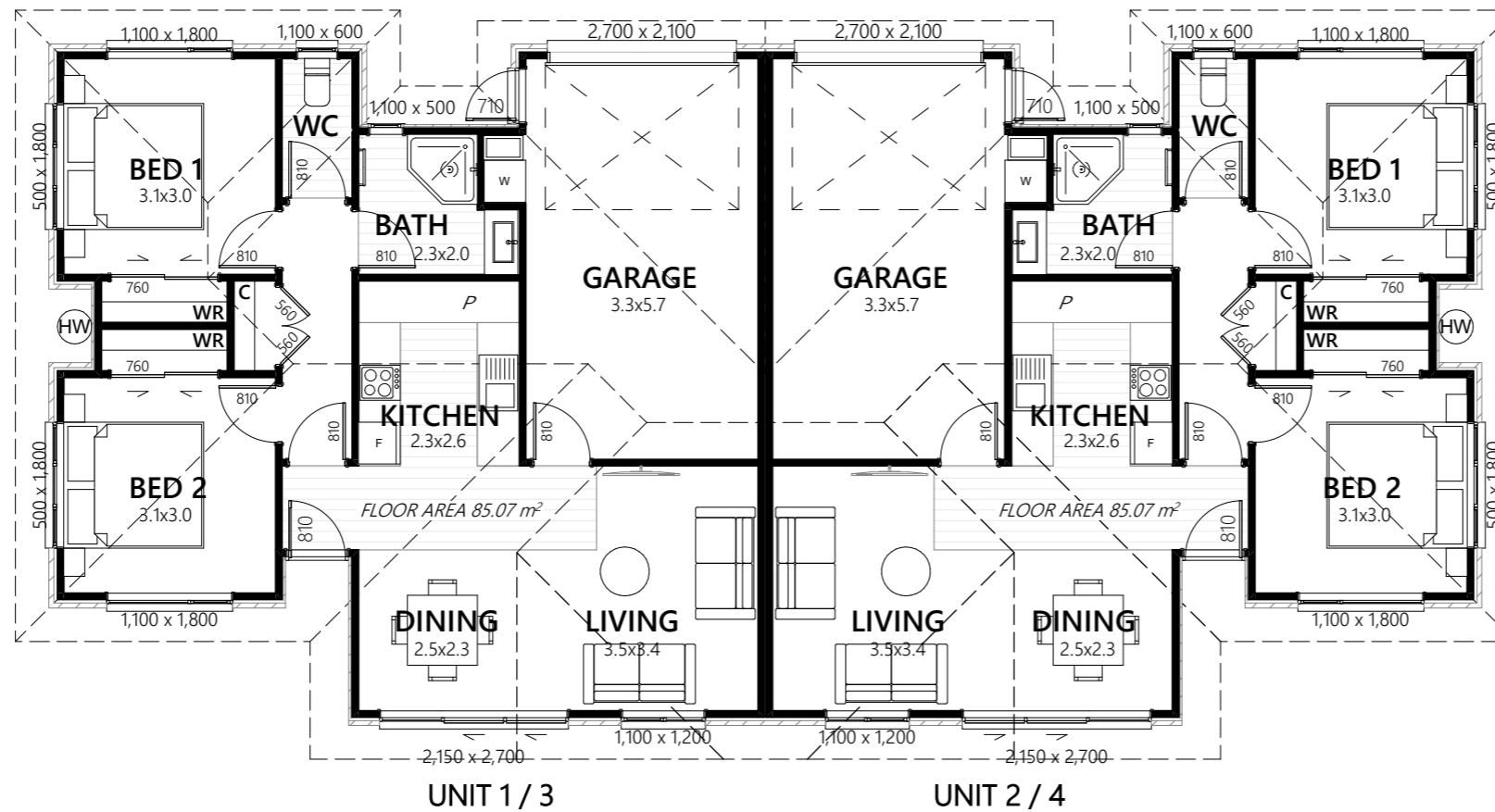

FLOOR AREAS:

UNIT 5:
 OVER TIMBER FRAME: 100.38m²
 OVER BRICK VENEER: 104.45m²

UNIT 6:
 OVER TIMBER FRAME: 100.38m²
 OVER BRICK VENEER: 104.45m²

TOTAL:
 OVER TIMBER FRAME: 200.76m²
 OVER BRICK VENEER: 208.9m²

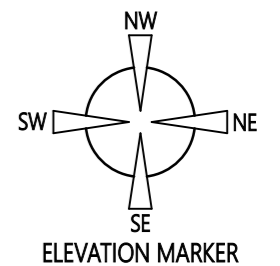
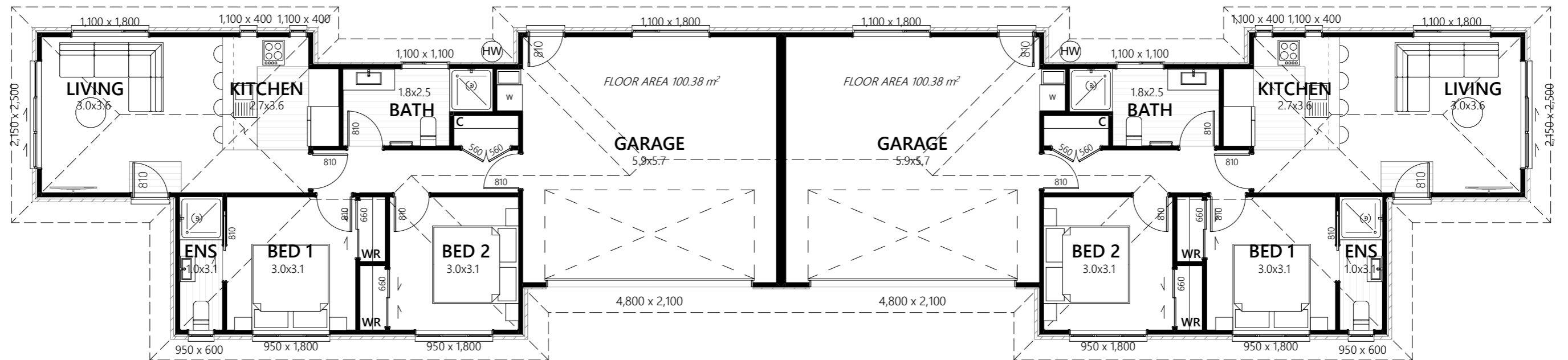

COPYRIGHT
 www.elyn.co.nz
 Ph: 027 236 8565 Email: admin@elyn.co.nz
 G4a, 169 LONDON STREET, HAMILTON
 LICENSED ARCHITECTURAL DESIGNERS



Contractor to check and verify all levels and dimensions on site prior to commencing work. All drawings and documentation remain the property of ELYN ARCHITECTURE LTD. No duplication is permitted without prior written consent. Do not scale off drawings. Drawings to be read in conjunction with specification and relevant manufacturers documentation. Tradesmen are required to contact local T.A 24hrs prior to site inspections to inform of licence number.

Issue:	Date:	Description:
MK	05/11/21	MARKETING ISSUE

Job: PROPOSED NEW DUPLEX DEVELOPMENT AT
 3 + 5 BOWEN PLACE HAMILTON
 FOR CHT DEVELOPMENTS
 sheet: **FLOOR PLAN UNITS 5-6**

scale: 1:100 (at A3)
 date: 21/09/2021
 design: BWB
 draw: BWB
 Job no: 21_106
 sheet no: **2.2** of 7



NW NORTH WEST ELEVATION U1-2 / U3-4

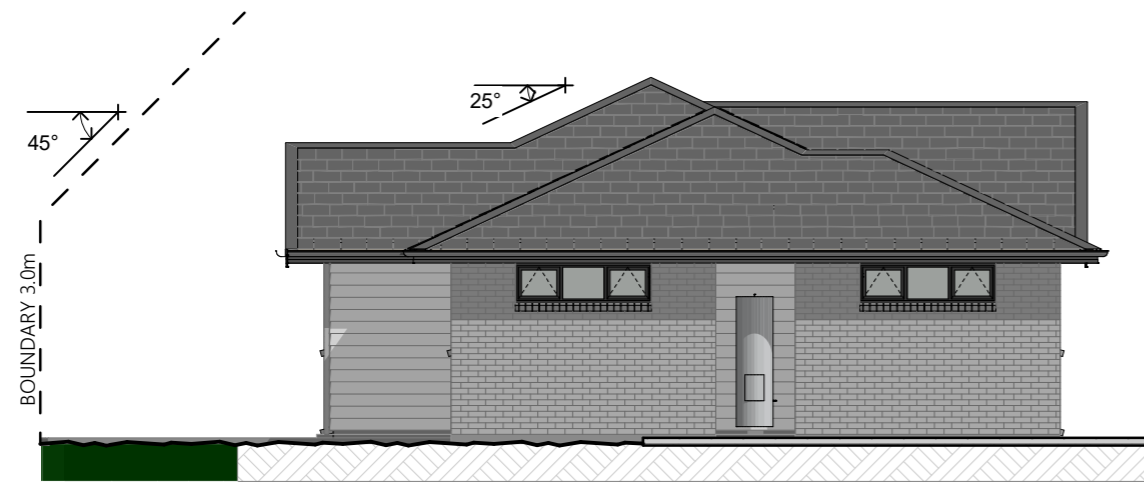

NE NORTH EAST ELEVATION U1-2 / U3-4

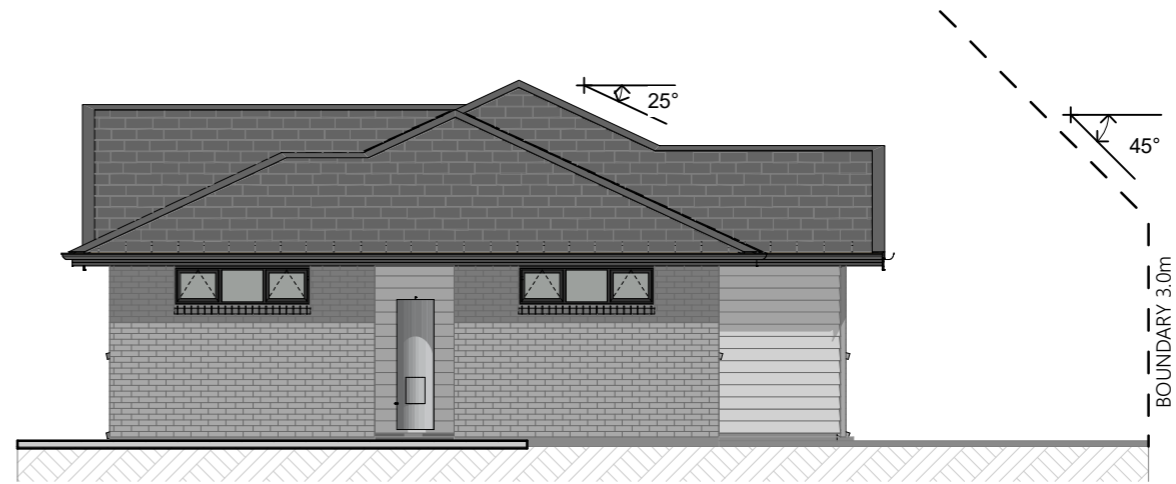

SW SOUTH WEST ELEVATION U1-2 / U3-4

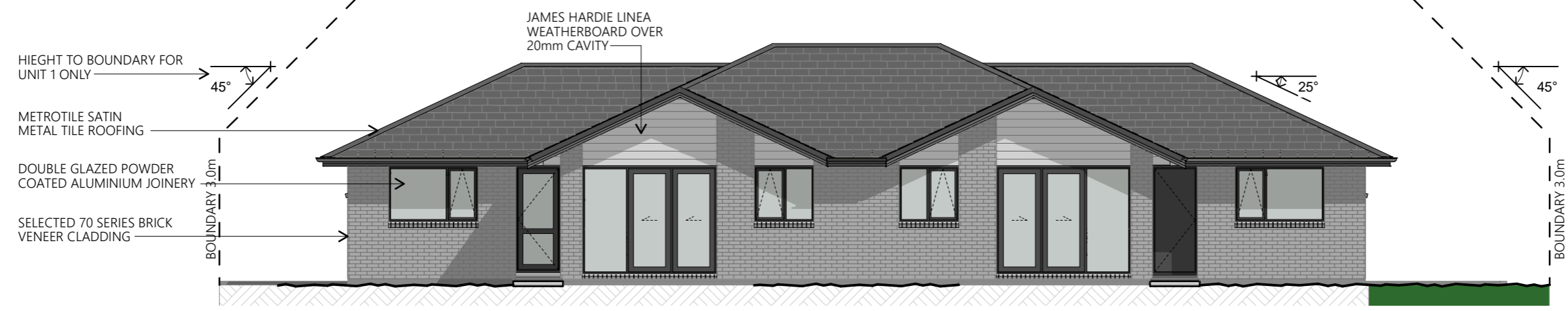

SE SOUTH EAST ELEVATION U1-2 / U3-4

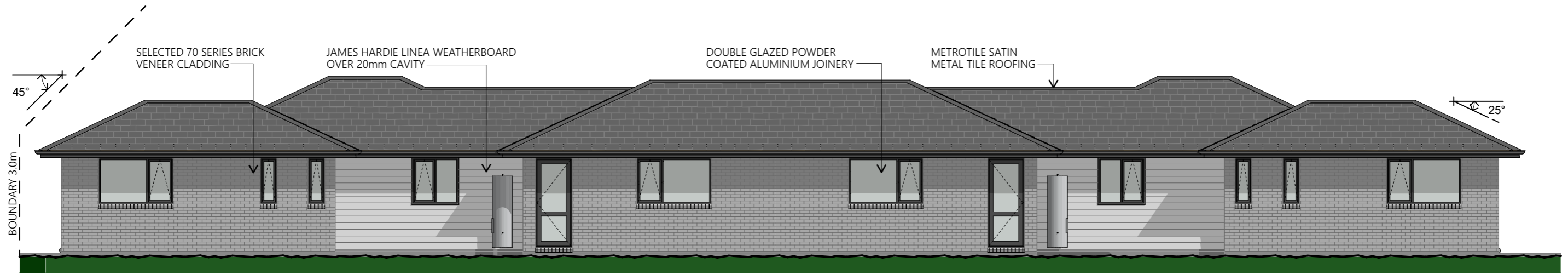

NW NORTH WEST ELEVATION U5-6

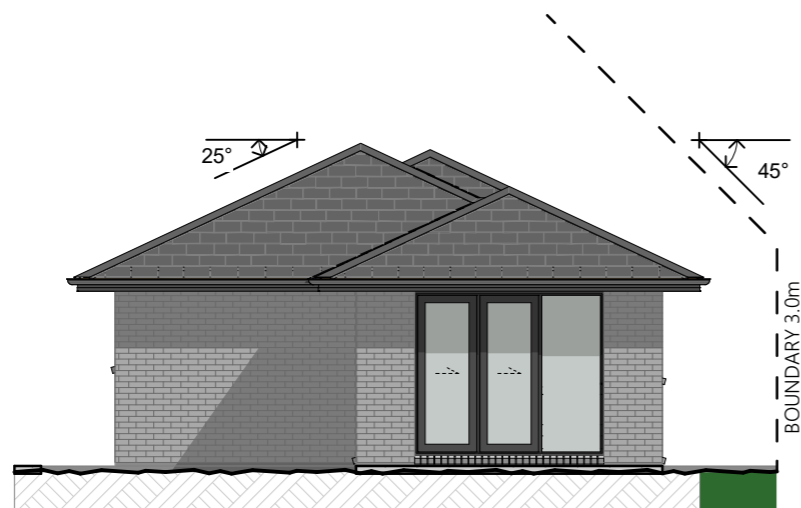

NE NORTH EAST ELEVATION U5-6

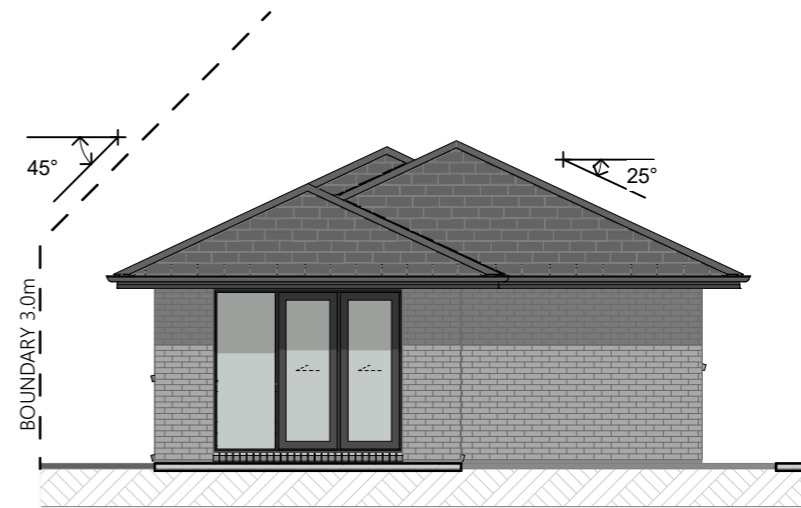

SW SOUTH WEST ELEVATION U5-6

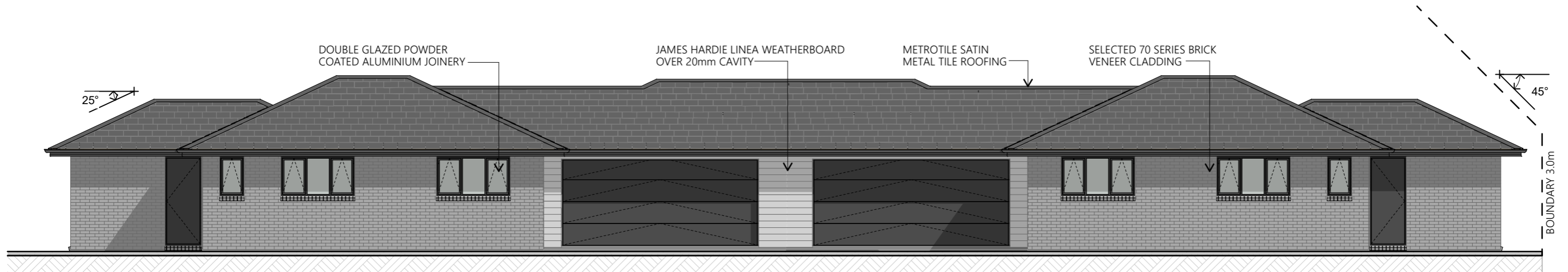

SE SOUTH EAST ELEVATION U5-6